Pike County Residential Developments

Developments of 15 Parcels or More

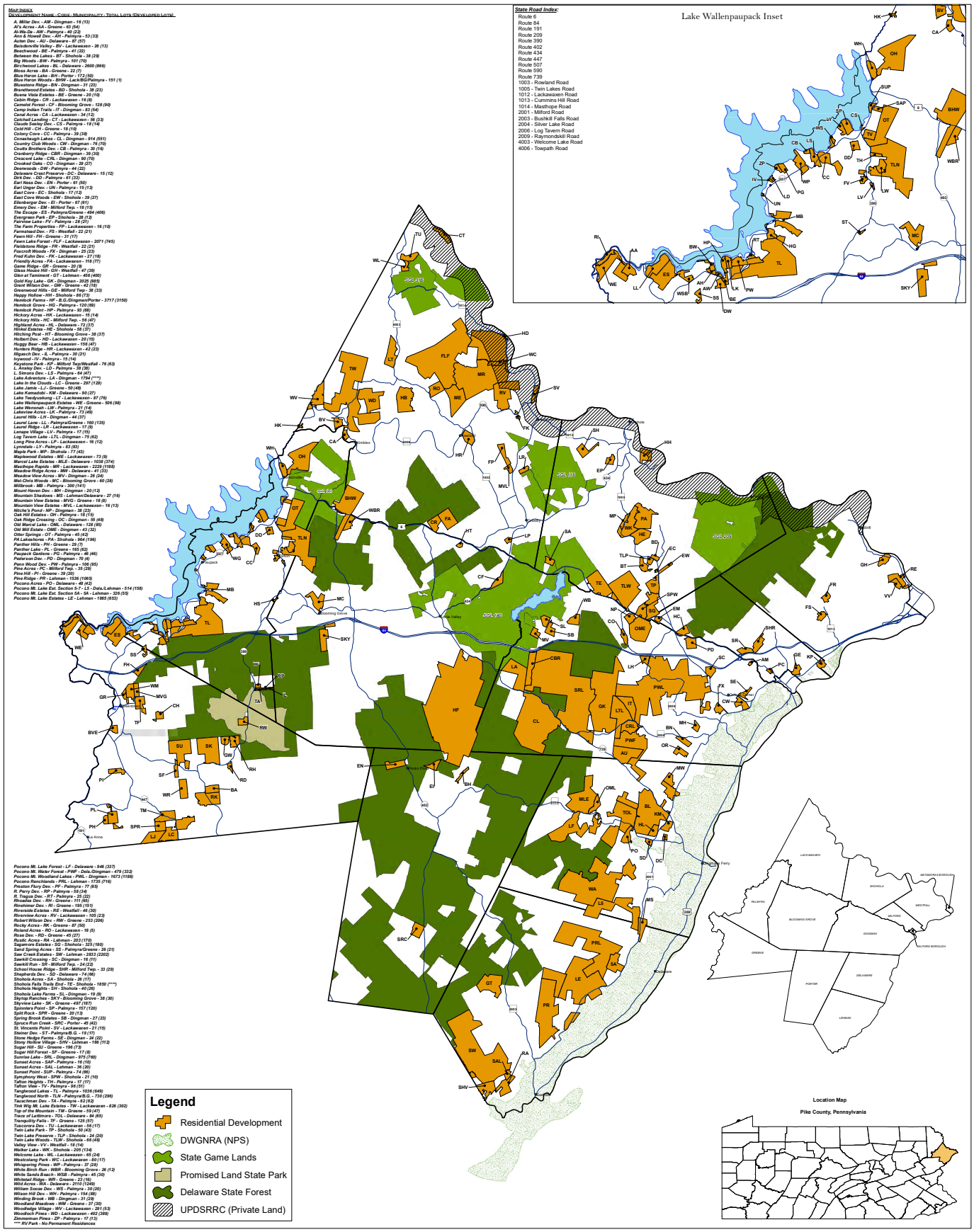

Created by Pike County Office of Community Planning - SB - January, 2010