

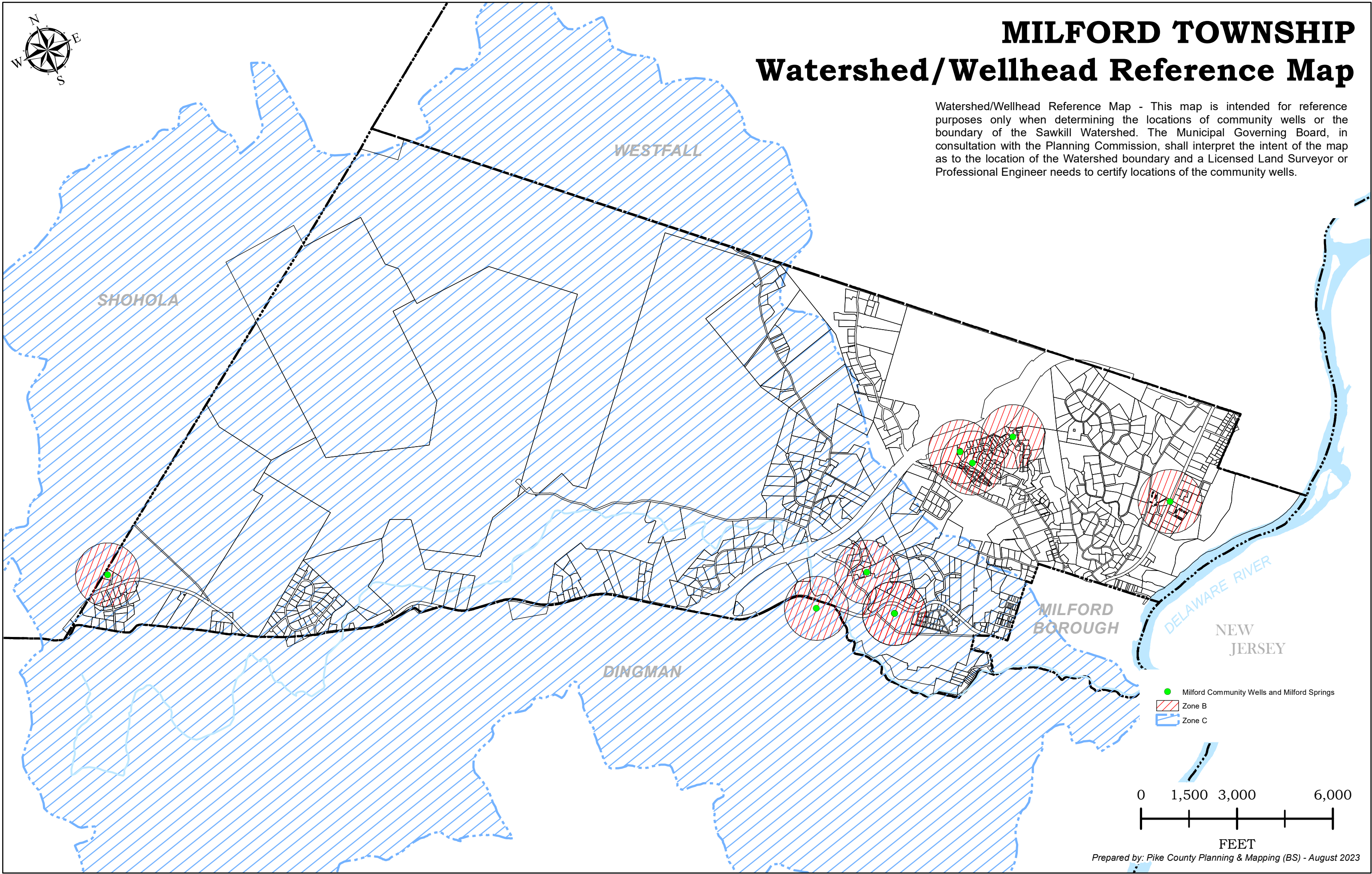

MILFORD TOWNSHIP Watershed/Wellhead Reference Map

Watershed/Wellhead Reference Map - This map is intended for reference purposes only when determining the locations of community wells or the boundary of the Sawkill Watershed. The Municipal Governing Board, in consultation with the Planning Commission, shall interpret the intent of the map as to the location of the Watershed boundary and a Licensed Land Surveyor or Professional Engineer needs to certify locations of the community wells.



- Milford Community Wells and Milford Springs
- Zone B
- Zone C

