

Milford Township

From: Roberts, Matthew [mroberts@hrg-inc.com]
Sent: Monday, April 04, 2022 3:39 PM
To: penney luhrs
Cc: milfrdtp@ptd.net
Subject: Milford Township Well Water Sampling
Attachments: Planning Area Map.pdf; Milford Township Well Sampling Letter.pdf

Penney,

As we discussed at the coordination meeting last Thursday, we have not received the required the responses for well sampling and testing. Out of the 10 letters that were mailed, we have received one response. As a result, we discussed placing information about the well testing on any platform that Milford Township has (mainly their website but if applicable, social media, etc. could also be used to spread the word). I have prepared some sample text for the website. I've also attached an informational letter as well as a planning area map. Can you coordinate to have this posted on the Milford Township website?

“Free Well Water Sampling for Eligible Residents”

- “Attention Residents: If you live in eligible Eastern Pike County Act 537 Planning Areas (Milford Township East Branch on Planning Area Map- insert PDF of Planning Area Map) and have well water, you are eligible for free well water testing until the Township reaches the testing requirement for the Act 537 Plan. More information about the well sampling and scheduling is found here (Insert letter PDF). If you are ready to schedule, call Matt Roberts from HRG inc. at 484.460.7050 (ext. 3605) or email at mroberts@hrg-inc.com.”

If you have any questions, feel free to call or email me.

Best,
Matt

Matthew Roberts
Staff Professional I

HERBERT, ROWLAND & GRUBIC, INC.
501 Allendale Road, Suite 203
King of Prussia, PA 19406
484.460.7050
mroberts@hrg-inc.com | [vCard](#)
[hrg-inc.com](#) | [LinkedIn](#) | [Facebook](#)

ENR Mid-Atlantic Design Firm of the Year 2021

Disclaimer

The information contained in this communication from the sender is confidential. It is intended solely for use by the recipient and others authorized to receive it. If you are not the recipient, you are hereby notified that any disclosure, copying, distribution or taking action in relation of the contents of this information is strictly prohibited and may be unlawful.

This email has been scanned for viruses and malware by **Mimecast Ltd.**

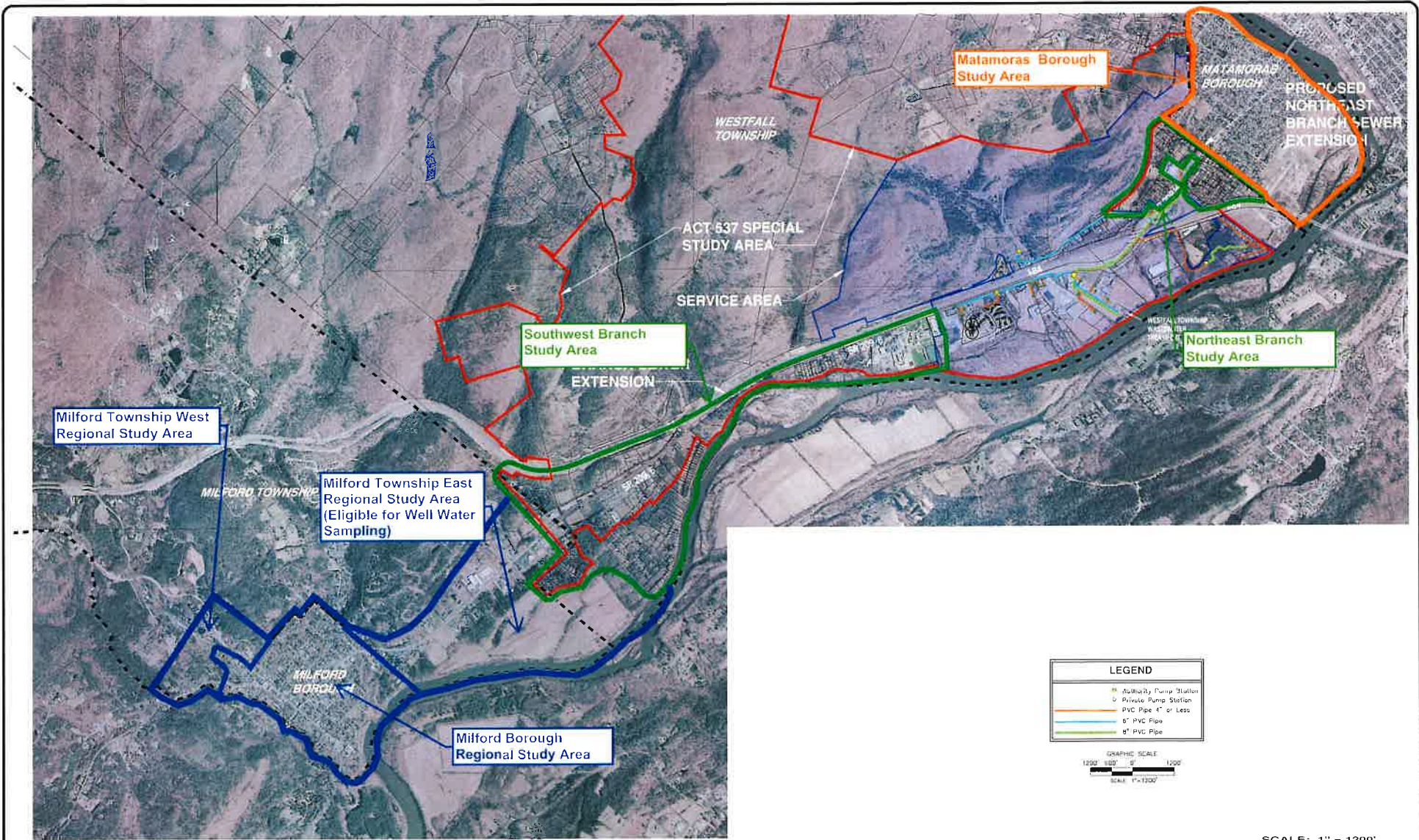

SERVICE AREA MAP

WESTFALL AUTHORITY
 PIKE COUNTY, PENNSYLVANIA

SCALE: 1" = 1200'
 JOB#: 3054.0000
 DATE: DECEMBER, 2019

HRG
 Engineering & Related Services
 280 East Park Drive
 Channahon, IL 61212
 (815) 596-1222
 Fax (815) 596-1228
 hrg@hrgrp.com
 www.hrg.com



501 Allendale Road
Suite 203
King of Prussia, PA 19406
484.460.7050
www.hrg-inc.com



April 2022

Re: Eastern Pike County Regional Act 537 Plan Well Sampling

Dear Resident,

Microbac Laboratories is collecting well water samples on behalf of Milford Township (Township) as part of the Eastern Pike County Act 537 Sewage Facilities Planning effort. The Eastern Pike County Act 537 Plan includes Milford Borough, portions of Milford Township, portions of Westfall Township, and Matamoras Borough. Microbac will be conducting sampling in the area during the Week of March 28th and will continue for several weeks.

The collection and analysis of well water samples is an important component in identifying sewage disposal needs within the Planning Areas of Township. Each well water sample will be analyzed for Total Coliform, Fecal Coliform, and Nitrate-Nitrogen. Results will be made available to you upon request and there is no cost to you for the well water sample collection or analysis.

Please contact Matthew Roberts of HRG at your earliest convenience to indicate your preferred sampling time as well as your well's location. Mr. Roberts can be reached at (717)564-1122 ext. 3605 (HRG's Office) weekdays between 8:00 a.m. and 5:00 p.m. or by email at mroberts@hrg-inc.com.

The Microbac Laboratory representative will provide identification upon request. The water sample must be collected prior to any filtering or disinfection, so the Microbac Laboratories representative may need to enter your home to aid you in completing the sample collection. In total, the sampling should take no more than 15-20 minutes of your time and it will be performed as courteously and as quickly as possible.

Any questions or comments concerning this sampling or the Act 537 Sewage Facilities Plan may be directed to Mr. Roberts of HRG.

We greatly appreciate your cooperation and assistance as we work to complete this planning effort.

Sincerely,

HERBERT, ROWLAND & GRUBIC, INC.

Matthew Roberts
Staff Professional I

MNR
003054.0444

P:\0303\003054_0444\Admin\Design\Inspections\Letters\HRG Letterhead Wells Westfall Township Mail Merge.docx